

NOTICE OF PROPOSE INSTALLATION
PIPE AND / OR UTILITY LINES

DATE 10-07-15

TO : THE PANOLA COUNTY COMMISSIONERS COURT

c / o

PANOLA COUNTY ROAD & BRIDGE DEPARTMENT CARTHAGE TEXAS

Formal notice is hereby given that :

Eastex Telephone Co-op proposes to place a
(COMPANY NAME)

Boring and Installing, Inner Duct and Fiber and Cable line within the Right-of-way
(PIPE SIZE)

of County Road : CR 3150 as follows :
(NUMBER OF ROAD)

The proposed pipeline will cross under the indicated roads on the attached sheet.
Installation shall be made by boring total length of line in Panola County is 2300'.

From the Northwest corner of HWY 79 and CR 3150. Eastex Telephone Co-op will bore and install duct and fiber and cable, going west on north side of CR 3150 for approx. 2300'.

The location and description of the proposed line and appurtenances is more full shown by the copies of drawings attached to this notice. The line will be constructed and maintained on the County Right-of-Way as directed by the County Commissioners in accordance with current Panola County Specifications.

Construction of this line will begin on or after the

12th day of Oct., 2015

FIRM : EASTEX TELEPHONE CO-OP

BY : *Larry Roswell*

TITLE : STAKING REPRESENTATIVE

ADDRESS : P. O. BOX 1691

WASKOM, TEXAS 75692

PHONE : (903) 687-3600

APPROVAL

October 26, 2015

TO: Mr. Larry Goswick
Eastex Telephone Co-op
P.O. Box 1691
Waskom, Texas 75692

RE: **CR #3150**

The Panola County Commissioners' Court offers no objection to the location on the right-of-way of your proposed **Boring and Installing Inner Duct and Fiber and Cable line** within the right-of-way of County Road #3150 as shown by accompanying drawings and notice except as noted below.

It is expressly understood that the County Commissioners' Court does not purpose hereby, to grant any right, claim, title or easement in or upon this county road. It is further understood that in the future should for any reason the county need to work, improve, relocate, widen, increase, add to, or in any manner change the structure of this right-of-way, any required relocation of said lines shall be at the sole expense of owner.

All work on the county right-of-way shall be performed in accordance with the county instructions. The installations shall not damage any part of the road and adequate provisions must be made to cause minimum inconvenience to traffic and adjacent owners. Special specifications for placing this line are as follows:

1. All lines are to be installed a minimum of 36 inches below the flow line of the adjacent drainage or barrow ditch.
2. All excavation within the right-of-way and not under surfacing shall be backfilled by tamping in 6 inch horizontal layers. All surplus material shall be removed from the right-of-way and the excavation finished flush with surrounding natural ground.
3. Lines crossing under surfaced roads and under surfacing cross roads within the right-of-way shall be placed by boring. Boring shall extend from crown line to crown line. Gravity from sewer lines under roadways shall be cast iron pipe.
4. All lines, where practicable, shall be located to cross roadbed at approximately right angles thereto. No lines are to be installed under or within 50 feet of either end of any bridge. No lines shall be placed in any culvert or within 10 feet of the closest point of same.

5. Parallel line will be installed as near the right-of-way lines as is possible and no parallel line will be installed in the roadbed or between the drainage ditch and the roadbed without special permission of the Panola County Commissioners' Court.
6. Operations along roadbeds shall be performed in such manner that all excavated material be kept off the pavement at all times, as well as all operating equipment and materials. No equipment or installation procedures will be used which will damage any road surface or structures. The cost of any repairs to road surface, roadbed, structures or other right-of-way features as a direct result of this installation will be borne by the owner of this line.
7. Barricades, warning signs, lights, and flag man(men) when necessary shall be provided by the contractor or owner. One-half (1/2) of the traveled portion of the road must be open at all times.

Approved: 
COUNTY JUDGE

COMMISSIONERS:

- Precinct #1 Ronnie LaGrone
- Precinct #2 John Gradberg
- Precinct #3 Frank R. Langley, Jr.
- Precinct #4 Dale LaGrone

NOTE: THIS STAKING SHEET DOES NOT SHOW ALL PIPE LINES AND OTHER UNDERGROUND UTILITIES. THOSE THAT ARE SHOWN ARE RELATIVE ONLY AND ARE NOT INTENDED TO SPECIFY NEITHER NUMBER NOR THEIR LOCATION. IT SHALL BE THE CONTRACTOR'S RESPONSIBILITY TO DETERMINE THE LOCATION OF ALL UNDERGROUND UTILITIES PRIOR TO CONSTRUCTION.

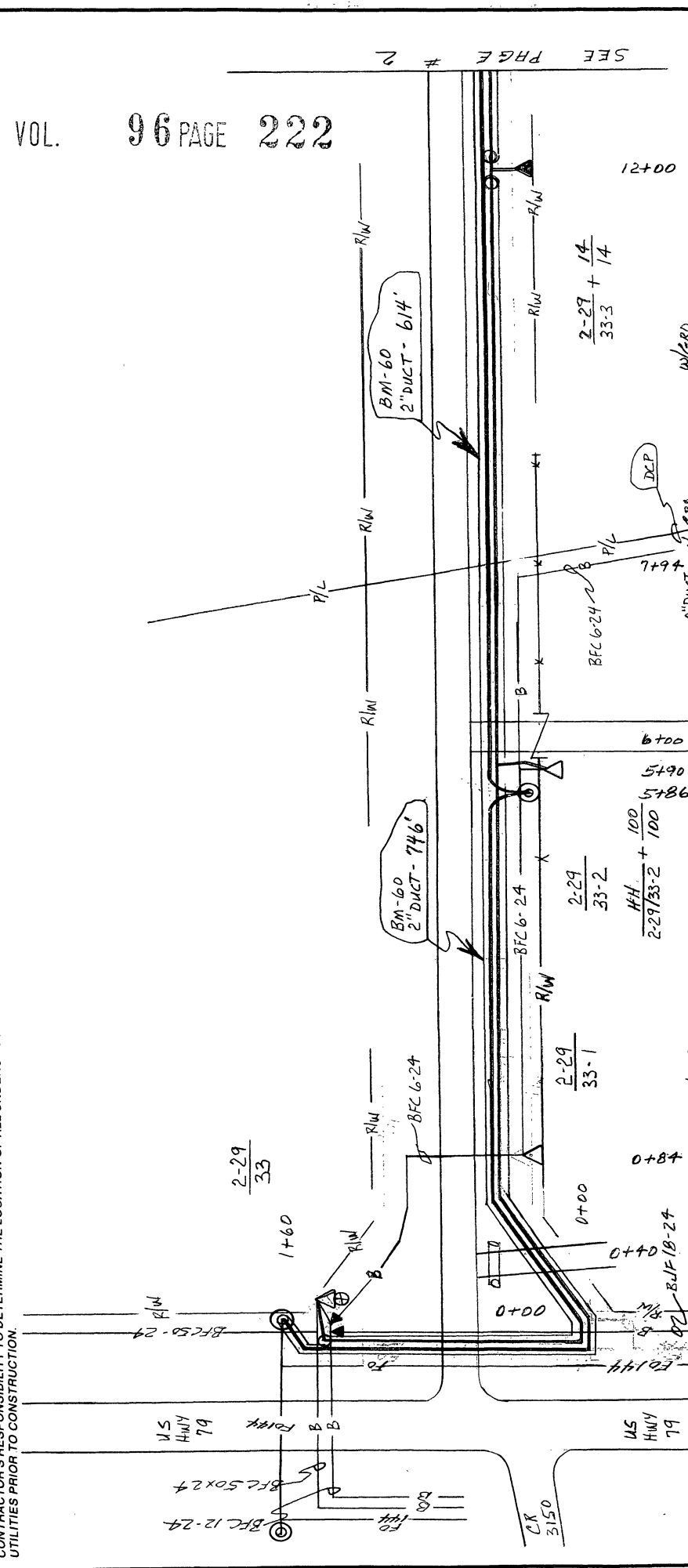

PED NO.	POLE NO.	PE (GUY)(ANC.)	PF	BFC RL#	RL#	HC-1	BA	BD	BD	BD	BD	GRD ROD	5\"/>
33	-												
33-1	-												
33-2	-												
HH	2-29/33-2												
	33-3												
TOTAL				1,440									

D-15-10-3394(FINCH)Panola Permit

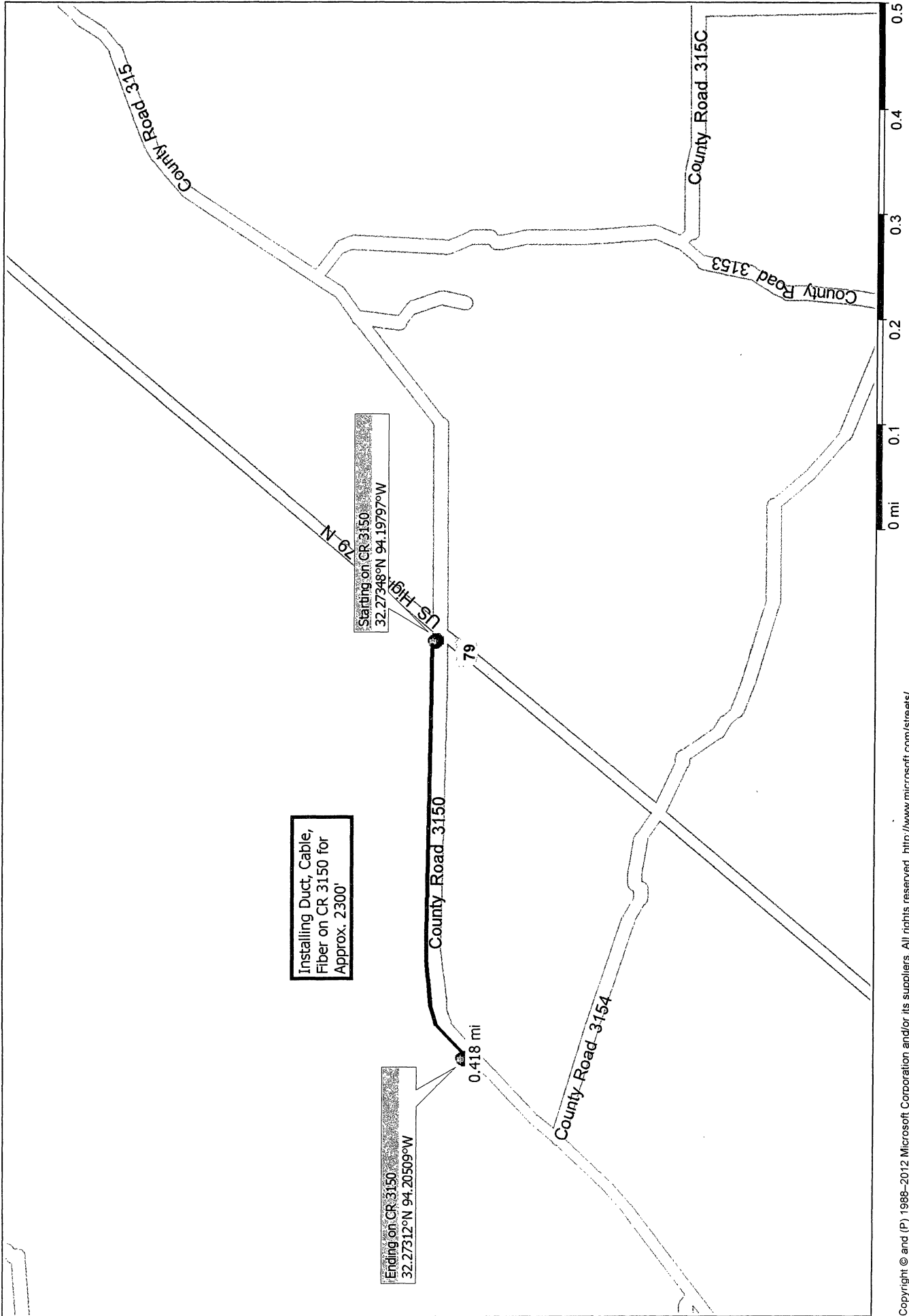

Installing Duct, Cable,
Fiber on CR 3150 for
Approx. 2300'

Starting on CR 3150
32.27348°N 94.19797°W

Ending on CR 3150
32.27312°N 94.20509°W

Copyright © and (P) 1988-2012 Microsoft Corporation and/or its suppliers. All rights reserved. <http://www.microsoft.com/streets/>
Certain mapping and direction data © 2012 NAVTEQ. All rights reserved. The Data for areas of Canada includes information taken with permission from Canadian authorities, including © Her Majesty the Queen in Right of Canada. © Queen's Printer for Ontario. NAVTEQ and NAVTEQ ON BOARD are trademarks of NAVTEQ © 2012 Tele Atlas North America, Inc. All rights reserved. Tele Atlas and Tele Atlas North America are trademarks of Tele Atlas, Inc. © 2012 by Applied Geographic Solutions. All rights reserved. Portions © Copyright 2012 by Woodall Publications Corp. All rights reserved.

NOTICE OF PROPOSED INSTALLATION
PIPE AND / OR UTILITY LINES

DATE 10-07-15

TO : THE PANOLA COUNTY COMMISSIONERS COURT

c / o

PANOLA COUNTY ROAD & BRIDGE DEPARTMENT CARTHAGE TEXAS

Formal notice is hereby given that :

Eastex Telephone Co-op proposes to place a
(COMPANY NAME)

Boring and Installing Inner Duct and Fiber line within the Right-of-way
(PIPE SIZE)

of County Road : CR 3150 as follows :
(NUMBER OF ROAD)

The proposed pipeline will cross under the indicated roads on the attached sheet.
Installation shall be made by boring total length of line in Panola County is 700'.

From the Southeast corner of HWY 79 and CR 3150. Eastex Telephone Co-op will bore and install duct and fiber, going east on south side of CR 3150 for approx. 700' to existing telephone boxes.

The location and description of the proposed line and appurtenances is more full shown by the copies of drawings attached to this notice. The line will be constructed and maintained on the County Right-of-Way as directed by the County Commissioners in accordance with current Panola County Specifications.

Construction of this line will begin on or after the

12th day of Oct., 2015

FIRM : EASTEX TELEPHONE CO-OP

BY : *Larry Neswick*

TITLE : STAKING REPRESENTATIVE

ADDRESS : P. O. BOX 1691

WASKOM, TEXAS 75692

PHONE : (903) 687-3600

APPROVAL

October 26, 2015

TO: Mr. Larry Goswick
Eastex Telephone Co-op
P.O. Box 1691
Waskom, Texas 75692

RE: **CR #3150**

The Panola County Commissioners' Court offers no objection to the location on the right-of-way of your proposed **Boring and Installing Inner Duct and Fiber line** within the right-of-way of County Road #3150 as shown by accompanying drawings and notice except as noted below.

It is expressly understood that the County Commissioners' Court does not purpose hereby, to grant any right, claim, title or easement in or upon this county road. It is further understood that in the future should for any reason the county need to work, improve, relocate, widen, increase, add to, or in any manner change the structure of this right-of-way, any required relocation of said lines shall be at the sole expense of owner.

All work on the county right-of-way shall be performed in accordance with the county instructions. The installations shall not damage any part of the road and adequate provisions must be made to cause minimum inconvenience to traffic and adjacent owners. Special specifications for placing this line are as follows:

1. All lines are to be installed a minimum of 36 inches below the flow line of the adjacent drainage or barrow ditch.
2. All excavation within the right-of-way and not under surfacing shall be backfilled by tamping in 6 inch horizontal layers. All surplus material shall be removed from the right-of-way and the excavation finished flush with surrounding natural ground.
3. Lines crossing under surfaced roads and under surfacing cross roads within the right-of-way shall be placed by boring. Boring shall extend from crown line to crown line. Gravity from sewer lines under roadways shall be cast iron pipe.
4. All lines, where practicable, shall be located to cross roadbed at approximately right angles thereto. No lines are to be installed under or within 50 feet of either end of any bridge. No lines shall be placed in any culvert or within 10 feet of the closest point of same.

5. Parallel line will be installed as near the right-of-way lines as is possible and no parallel line will be installed in the roadbed or between the drainage ditch and the roadbed without special permission of the Panola County Commissioners' Court.
6. Operations along roadbeds shall be performed in such manner that all excavated material be kept off the pavement at all times, as well as all operating equipment and materials. No equipment or installation procedures will be used which will damage any road surface or structures. The cost of any repairs to road surface, roadbed, structures or other right-of-way features as a direct result of this installation will be borne by the owner of this line.
7. Barricades, warning signs, lights, and flag man(men) when necessary shall be provided by the contractor or owner. One-half (1/2) of the traveled portion of the road must be open at all times.

Approved:  COUNTY JUDGE

COMMISSIONERS:

Precinct #1 Ronnie LaGrone
Precinct #2 John Gradberg
Precinct #3 Frank R. Langley, Jr.
Precinct #4 Dale LaGrone

D-15-09-3313(F0-CRSH)Panola Permit

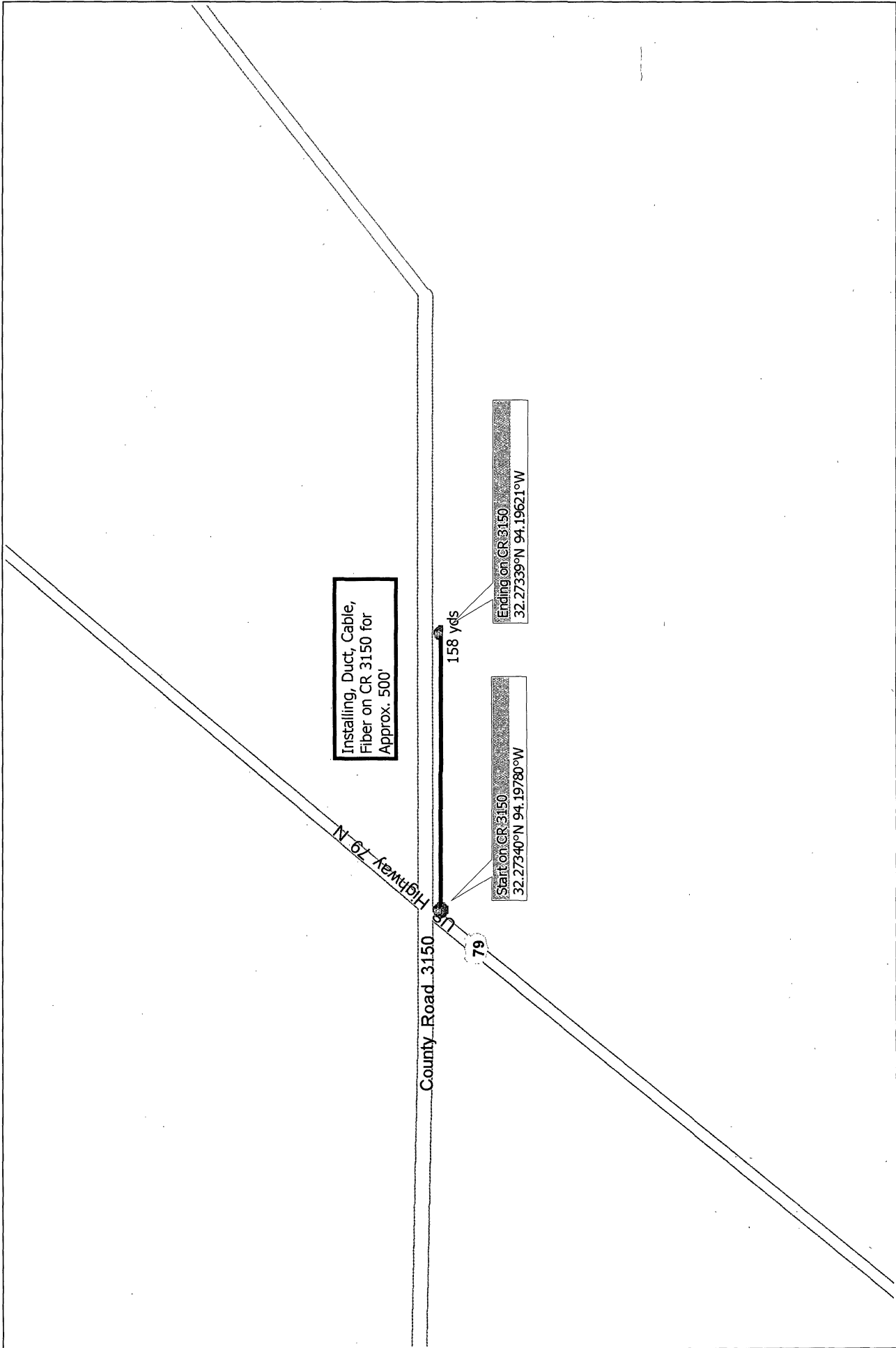

Copyright © and (P) 1988-2012 Microsoft Corporation and/or its suppliers. All rights reserved. <http://www.microsoft.com/streets/>
 Certain mapping and direction data © 2012 NAVTEQ. All rights reserved. The Data for areas of Canada includes information taken with permission from Canadian authorities, including: © Her Majesty the Queen in Right of Canada, © Queen's Printer for Ontario, NAVTEQ and NAVTEQ ON BOARD are trademarks of NAVTEQ. © 2012 Tele Atlas North America, Inc. All rights reserved. Tele Atlas and Tele Atlas North America are trademarks of Tele Atlas, Inc. © 2012 by Applied Geographic Solutions. All rights reserved. Portions © Copyright 2012 by Woodall Publications Corp. All rights reserved.

VOL. 96 PAGE 230

**NOTICE OF PROPOSED INSTALLATION
PIPELINE AND/OR UTILITY LINES**

TO: THE PANOLA COUNTY COMMISSIONER'S COURT

c/o

PANOLA COUNTY ROAD & BRIDGE DEPARTMENT, CARTHAGE, TEXAS

Formal notice is hereby given that:

Deadwood Water Supply Corporation proposes to place a
(COMPANY NAME)

2" pvc casing with a 3/4" service line line within the Right-of-Way
(PIPE SIZE)

of County Road: 320 as follows:
(NUMBER OF ROAD)

The proposed pipeline will cross under the indicated roads on the attached sheet.
Installation shall be made by boring a total length of 40' line in Panola County.

The location and description of the proposed line and appurtenances is more fully shown
by the copies of the drawings attached to this notice. The line will be constructed and
maintained on the County Right-of-Way as directed by the County Commissioners in
accordance with current Panola County Specifications.

Construction of this line will begin on or after the 21 day of
October, 2013.

FIRM: Rural Water Service
BY: Wade Allums
TITLE: Partner
ADDRESS: 227 County Road 212
Beckville, Texas 75631
PHONE: (903) 678-9073

APPROVAL

October 26, 2015

TO: Mr. Wade Allums
Deadwood Water Supply Corporation
227 County Road 212
Beckville, Texas 75631

RE: **CR #320**

The Panola County Commissioners' Court offers no objection to the location on the right-of-way of your proposed **2"pvc casing with a 3/4" service line** within the right-of-way of County Road #320 as shown by accompanying drawings and notice except as noted below.

It is expressly understood that the County Commissioners' Court does not purpose hereby, to grant any right, claim, title or easement in or upon this county road. It is further understood that in the future should for any reason the county need to work, improve, relocate, widen, increase, add to, or in any manner change the structure of this right-of-way, any required relocation of said lines shall be at the sole expense of owner.

All work on the county right-of-way shall be performed in accordance with the county instructions. The installations shall not damage any part of the road and adequate provisions must be made to cause minimum inconvenience to traffic and adjacent owners. Special specifications for placing this line are as follows:

1. All lines are to be installed a minimum of 36 inches below the flow line of the adjacent drainage or barrow ditch.
2. All excavation within the right-of-way and not under surfacing shall be backfilled by tamping in 6 inch horizontal layers. All surplus material shall be removed from the right-of-way and the excavation finished flush with surrounding natural ground.
3. Lines crossing under surfaced roads and under surfacing cross roads within the right-of-way shall be placed by boring. Boring shall extend from crown line to crown line. Gravity from sewer lines under roadways shall be cast iron pipe.
4. All lines, where practicable, shall be located to cross roadbed at approximately right angles thereto. No lines are to be installed under or within 50 feet of either end of any bridge. No lines shall be placed in any culvert or within 10 feet of the closest point of same.

5. Parallel line will be installed as near the right-of-way lines as is possible and no parallel line will be installed in the roadbed or between the drainage ditch and the roadbed without special permission of the Panola County Commissioners' Court.
6. Operations along roadbeds shall be performed in such manner that all excavated material be kept off the pavement at all times, as well as all operating equipment and materials. No equipment or installation procedures will be used which will damage any road surface or structures. The cost of any repairs to road surface, roadbed, structures or other right-of-way features as a direct result of this installation will be borne by the owner of this line.
7. Barricades, warning signs, lights, and flag man(men) when necessary shall be provided by the contractor or owner. One-half (1/2) of the traveled portion of the road must be open at all times.

Approved: 
COUNTY JUDGE

COMMISSIONERS:

Precinct #1 Ronnie LaGrone
Precinct #2 John Gradberg
Precinct #3 Frank R. Langley, Jr.
Precinct #4 Dale LaGrone

**SPECIAL SPECIFICATIONS
FOR PIPELINES CROSSING IN BORED HOLES
AND PLACED PARALLEL TO COUNTY ROADS**

- GENERAL NOTE:** The construction of this project shall follow "The Panola County Road and Bridge Department Standard Specifications" with respect to barricades, flagmen, flares, warning signs, and all responsibility for complaints or damage suits by traveling public and adjacent property owners.
1. Exaction material shall not be placed on road shoulders or traffic lanes or in ditches where drainage would be impaired. When excavation is permitted near the roadway, where, in the opinion of the County, the support of the oil road structure is endangered, sheeting, cribbing, other measures shall be taken to prevent damage to the roadway or the creation of traffic hazard.
 2. All excavations shall be backfilled in a neat and workmanlike manner and all disturbed areas shall be restored to a condition comparable to the original condition. Backfill material shall be consolidated to a density comparable to that of the adjacent undisturbed material, replacing all of the excavated material except that displaced by pipe. The degree of compaction shall be such as to prevent future settlement. Excess material displaced by the pipe shall be removed from the right-of-way or otherwise disposed of to the satisfaction of the county's representative. Pipe laying operation shall not be carried on when soil conditions are such that construction equipment will cause rutting. Backfill operations shall be kept within one mile of trenching and/or pipe laying operations.
 3. Sod and/or other erosion control measures removed or disturbed by the installation shall be replaced. This shall include keeping separate and replacing existing topsoil, importing sod or seeding or a combination of these methods together with fertilizer and water as necessary to re-establish vegetative cover in a healthy and growing condition.
 4. The pipe or, if encased, the encasement pipe shall completely fit the bored hole.
 5. All private and commercial access driveways disturbed by pipe laying shall be restored to a condition comparable to that which existed prior to these operations. Special care shall be taken to compact backfill and base material to prevent future settlement. All work shall be complete to the owner's satisfaction. All public access driveways with paved surfaces shall be crossed by the bored hole method. Crossings of dirt or gravel public access driveways may be made as specified for private and commercial access driveways except that provisions shall be made for uninterrupted flow of traffic.

VOL. 96 PAGE 234

6. No trees or shrubbery shall be cut or trimmed without the approval of the Panola County Road and Bridge Department.
7. Regulations and ordinances of incorporated cities shall be complied with, if within the city limits.

Commissioners:

- Precinct # 1 Ronnie LaGrone
- Precinct # 2 John W. Gradberg
- Precinct # 3 Frank R. Langley, Jr.
- Precinct # 4 Dale LaGrone

**NOTICE OF PROPOSED INSTALLATION
PIPE AND / OR UTILITY LINES**

DATE October 21, 2015

TO: THE PANOLA COUNTY COMMISSIONERS COURT

c/o

PANOLA COUNTY ROAD & BRIDGE DEPARTMENT CARTHAGE, TEXAS

Formal notice is hereby given that:

MarkWest Energy East Texas Gas Company, L.L.C proposes to place a
(COMPANY NAME)

10" steel pipe line within the Right-of-Way of
(PIPE SIZE)

County Road: 201 as follows:
(NUMBER OF ROAD)

The proposed pipeline will cross under the indicated roads on the attached sheet. Installation shall be made by boring approx. 60 feet, total length of line in Panola County, Texas.

The location and description of the proposed line and appurtenances is more fully shown by the drawings attached to this notice. The line will be constructed and maintained on the County Right-of-Way as directed by the County Commissioners in accordance with current Panola, County Specifications.

Construction of this line will begin on or after the:

1st day of November, 2015.

FIRM: MarkWest East Texas Gas Company, L.L.C.

BY: Jeb Barney

TITLE: Area Manager

ADDRESS: 607 SW Loop 436

Carthage, Texas 75633

PHONE: 903-694-2225

APPROVAL

DATE: October 26, 2015

TO: MarkWest Energy East Texas Gas Company, L.L.C
c/o INA Field Services, Inc. (Paul Pinson)
325 W. Sabine St., Suite B
Carthage, Texas 75633

The Panola County Commissioners Court offers no objection to the location on the right-of-way of your proposed: 10" steel pipe
line as shown by accompanying drawings and notice dated _____ except as noted below: County Road 201

It is expressly understood that the County Commissioners Court does not purpose, hereby, to grant any right, claim title or easement in or upon this county road; it is further understood that in the future should for any reason the county need to work, improve, relocate, widen, increase, add to, or in any manner change the structure of this right-of-way, any required relocation of said lines shall be at the sole expense of owner.

All work on the county right-of-way shall be performed in accordance with the county instructions. The installations shall not damage any part of the road and adequate provisions must be made to cause minimum inconvenience to traffic and adjacent owners. Special specifications for placing this line are as follows:

1. All lines are to be installed a minimum of 36 inches below the flow line of the adjacent drainage or barrow ditch.
2. All excavation with the right-of-way and not under surfacing shall be backfilled by tamping in 6 inch horizontal layers. All surplus material shall be removed from the right-of-way and the excavation finished flush with surrounding natural ground.
3. Lines crossing under the surfaced roads and under surfacing cross roads within the right-of-way shall be placed by boring. Boring shall extend from crown line to crown line. Gravity from sewer lines under roadways shall be cast iron pipe.
4. All lines, where practicable shall be located to cross roadbed at approximately right angles thereto. No lines are to be installed under or within 50 feet either end of any bridge. No lines shall be placed in any culvert or within 10 feet of the closest point of same.
5. Parallel line will be installed as near the right-of-way lines as is possible and no parallel line will be installed in the roadbed or between the drainage ditch and the roadbed without special permission of the Panola County Commissioners Court.

6. Operations along roadbeds shall be performed in such manner that all excavated material be kept off the pavement at all times, as well as all operating equipment and materials. No equipment or installation procedures will be used which will damage any road surface or structures. The cost of any repairs to road surface, roadbed, structures or other right-of-way features as a direct result of this installation will be borne by the owner of this line.
7. Barricades, warning signs and lights and flagman when necessary, shall be provided by the contractor or owner. One-half of the traveled portion of the road must be open at all times.

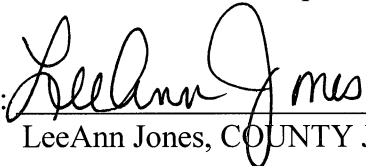
APPROVED: 
LeeAnn Jones, COUNTY JUDGE

COMMISSIONERS:

- | | |
|-------------|-----------------------|
| Precinct #1 | Ronnie LaGrone |
| Precinct #2 | John W. Gradberg |
| Precinct #3 | Frank R. Langley, Jr. |
| Precinct #4 | Dale LaGrone |

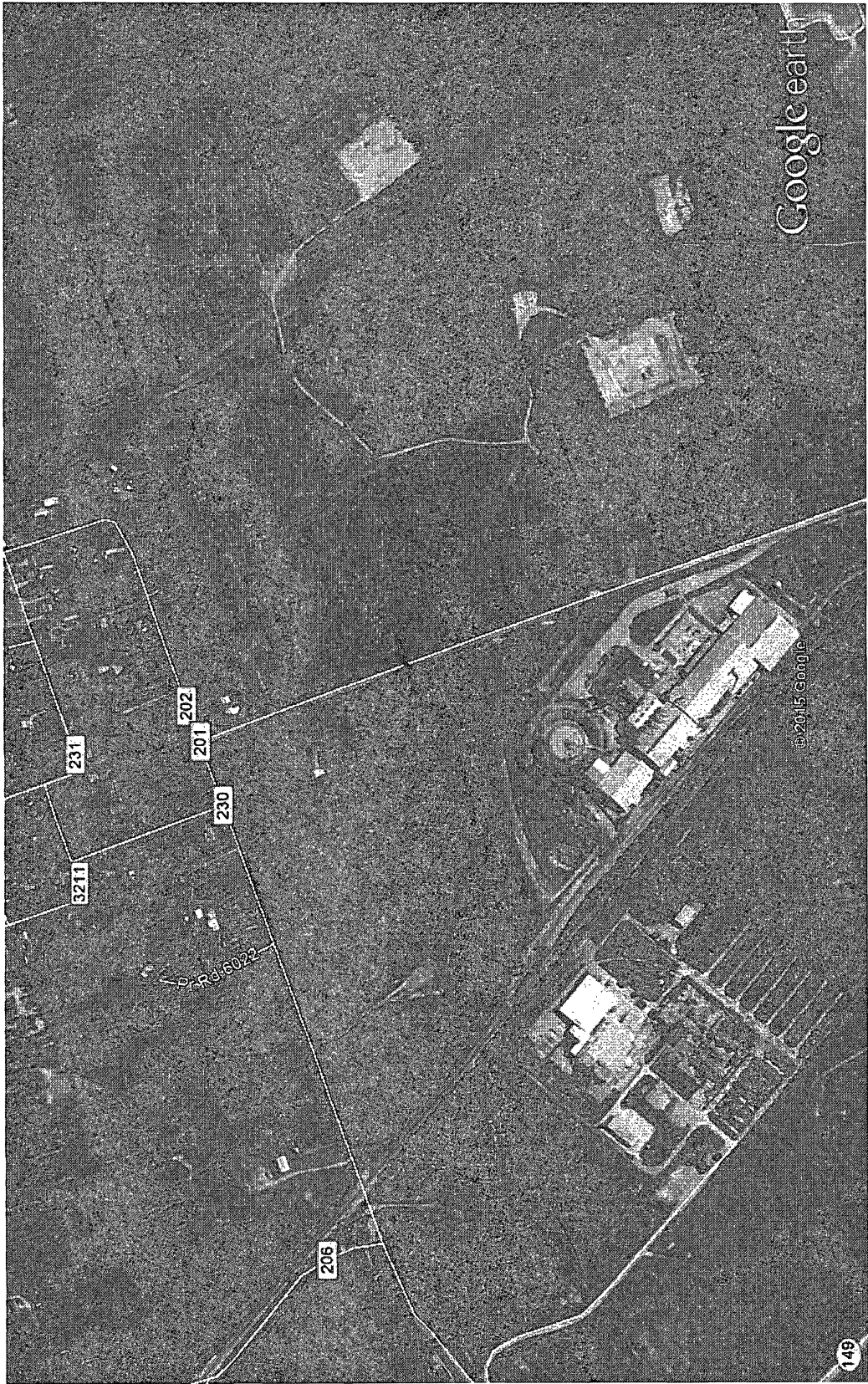

Google earth

149

NOTICE OF PROPOSED INSTALLATION
PIPE AND / OR UTILITY LINES

DATE October 21, 2015

TO: THE PANOLA COUNTY COMMISSIONERS COURT

c/o

PANOLA COUNTY ROAD & BRIDGE DEPARTMENT CARTHAGE, TEXAS

Formal notice is hereby given that:

MarkWest Energy East Texas Gas Company, L.L.C proposes to place a
(COMPANY NAME)

10" steel pipe line within the Right-of-Way of
(PIPE SIZE)

County Road: 301 as follows:
(NUMBER OF ROAD)

The proposed pipeline will cross under the indicated roads on the attached sheet. Installation shall be made by boring approx. 60 feet, total length of line in Panola County, Texas.

The location and description of the proposed line and appurtenances is more fully shown by the drawings attached to this notice. The line will be constructed and maintained on the County Right-of-Way as directed by the County Commissioners in accordance with current Panola, County Specifications.

Construction of this line will begin on or after the:

1st day of November, 2015.

FIRM: MarkWest East Texas Gas Company, L.L.C.

BY: Jeb Barney

TITLE: Area Manager

ADDRESS: 607 SW Loop 436

Carthage, Texas 75633

PHONE: 903-694-2225

APPROVAL

DATE: October 26, 2015TO: MarkWest Energy East Texas Gas Company, L.L.Cc/o INA Field Services, Inc. (Paul Pinson)325 W. Sabine St., Suite BCarthage, Texas 75633

The Panola County Commissioners Court offers no objection to the location on the right-of-way of your proposed: 10" steel pipe
line as shown by accompanying drawings and notice dated _____ except as noted below: County Road 301

It is expressly understood that the County Commissioners Court does not purpose, hereby, to grant any right, claim title or easement in or upon this county road; it is further understood that in the future should for any reason the county need to work, improve, relocate, widen, increase, add to, or in any manner change the structure of this right-of-way, any required relocation of said lines shall be at the sole expense of owner.

All work on the county right-of-way shall be performed in accordance with the county instructions. The installations shall not damage any part of the road and adequate provisions must be made to cause minimum inconvenience to traffic and adjacent owners. Special specifications for placing this line are as follows:

1. All lines are to be installed a minimum of 36 inches below the flow line of the adjacent drainage or barrow ditch.
2. All excavation with the right-of-way and not under surfacing shall be backfilled by tamping in 6 inch horizontal layers. All surplus material shall be removed from the right-of-way and the excavation finished flush with surrounding natural ground.
3. Lines crossing under the surfaced roads and under surfacing cross roads within the right-of-way shall be placed by boring. Boring shall extend from crown line to crown line. Gravity from sewer lines under roadways shall be cast iron pipe.
4. All lines, where practicable shall be located to cross roadbed at approximately right angles thereto. No lines are to be installed under or within 50 feet either end of any bridge. No lines shall be placed in any culvert or within 10 feet of the closest point of same.
5. Parallel line will be installed as near the right-of-way lines as is possible and no parallel line will be installed in the roadbed or between the drainage ditch and the roadbed without special permission of the Panola County Commissioners Court.

- 6. Operations along roadbeds shall be performed in such manner that all excavated material be kept off the pavement at all times, as well as all operating equipment and materials. No equipment or installation procedures will be used which will damage any road surface or structures. The cost of any repairs to road surface, roadbed, structures or other right-of-way features as a direct result of this installation will be borne by the owner of this line.
- 7. Barricades, warning signs and lights and flagman when necessary, shall be provided by the contractor or owner. One-half of the traveled portion of the road must be open at all times.

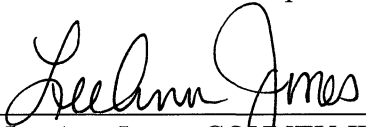
APPROVED: 
LeeAnn Jones, COUNTY JUDGE

COMMISSIONERS:

- Precinct #1 Ronnie LaGrone
- Precinct #2 John W. Gradberg
- Precinct #3 Frank R. Langley, Jr.
- Precinct #4 Dale LaGrone

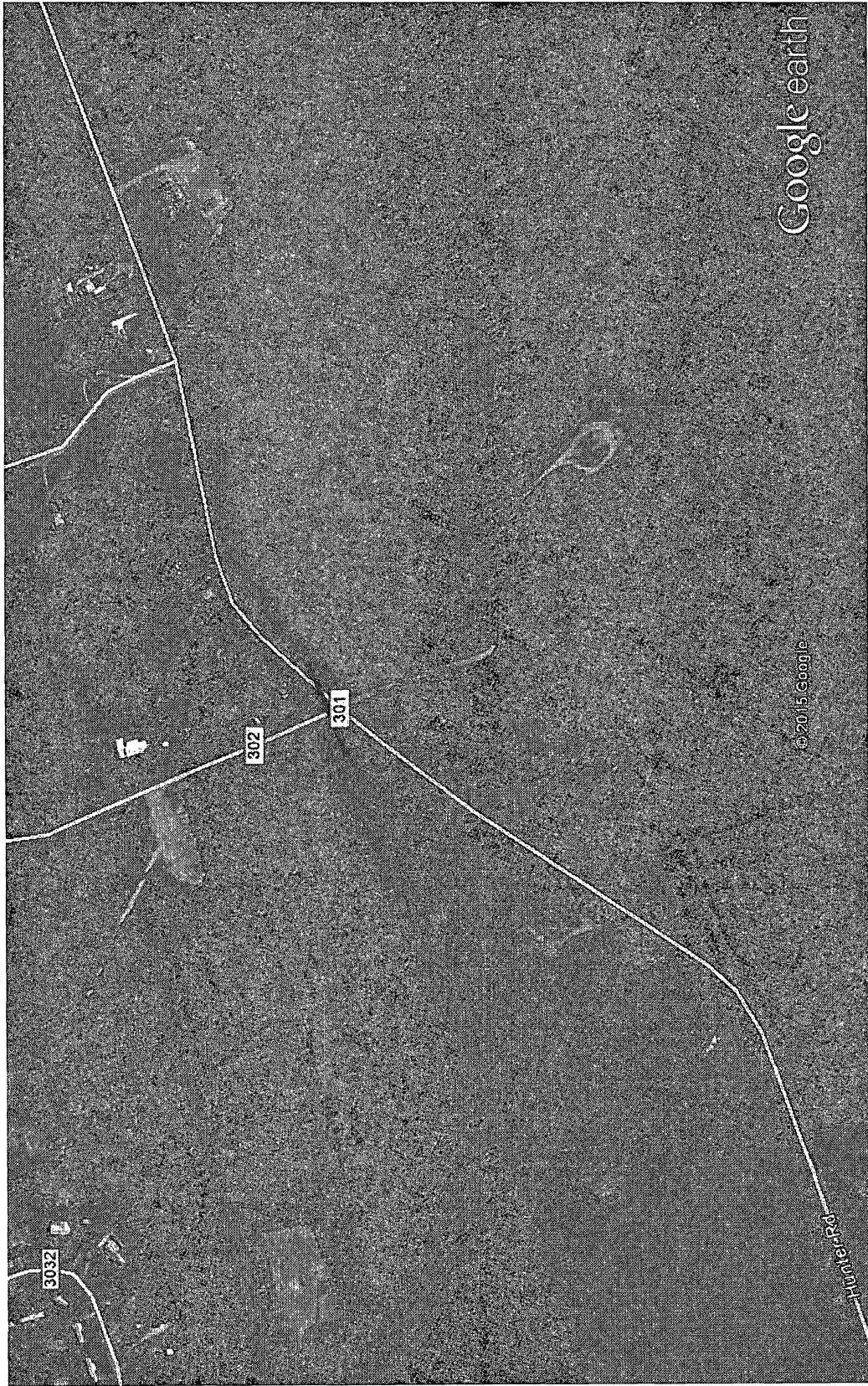

Google earth

© 2015 Google



Google earth

NOTICE OF PROPOSED INSTALLATION
PIPE AND / OR UTILITY LINES

DATE October 21, 2015

TO: THE PANOLA COUNTY COMMISSIONERS COURT

c/o

PANOLA COUNTY ROAD & BRIDGE DEPARTMENT CARTHAGE, TEXAS

Formal notice is hereby given that:

MarkWest Energy East Texas Gas Company, L.L.C proposes to place a
(COMPANY NAME)

10" steel pipe line within the Right-of-Way of
(PIPE SIZE)

County Road: 302 as follows:
(NUMBER OF ROAD)

The proposed pipeline will cross under the indicated roads on the attached sheet. Installation shall be made by boring approx. 60 feet, total length of line in Panola County, Texas.

The location and description of the proposed line and appurtenances is more fully shown by the drawings attached to this notice. The line will be constructed and maintained on the County Right-of-Way as directed by the County Commissioners in accordance with current Panola, County Specifications.

Construction of this line will begin on or after the:

1st day of November, 2015.

FIRM: MarkWest East Texas Gas Company, L.L.C.

BY: Jeb Barney

TITLE: Area Manager

ADDRESS: 607 SW Loop 436

Carthage, Texas 75633

PHONE: 903-694-2225

APPROVAL

DATE: October 26, 2015

TO: MarkWest Energy East Texas Gas Company, L.L.C
c/o INA Field Services, Inc. (Paul Pinson)
325 W. Sabine St., Suite B
Carthage, Texas 75633

The Panola County Commissioners Court offers no objection to the location on the right-of-way of your proposed: 10" steel pipe
line as shown by accompanying drawings and notice dated _____ except as noted below: County Road 302

It is expressly understood that the County Commissioners Court does not purpose, hereby, to grant any right, claim title or easement in or upon this county road; it is further understood that in the future should for any reason the county need to work, improve, relocate, widen, increase, add to, or in any manner change the structure of this right-of-way, any required relocation of said lines shall be at the sole expense of owner.

All work on the county right-of-way shall be performed in accordance with the county instructions. The installations shall not damage any part of the road and adequate provisions must be made to cause minimum inconvenience to traffic and adjacent owners. Special specifications for placing this line are as follows:

1. All lines are to be installed a minimum of 36 inches below the flow line of the adjacent drainage or barrow ditch.
2. All excavation with the right-of-way and not under surfacing shall be backfilled by tamping in 6 inch horizontal layers. All surplus material shall be removed from the right-of-way and the excavation finished flush with surrounding natural ground.
3. Lines crossing under the surfaced roads and under surfacing cross roads within the right-of-way shall be placed by boring. Boring shall extend from crown line to crown line. Gravity from sewer lines under roadways shall be cast iron pipe.
4. All lines, where practicable shall be located to cross roadbed at approximately right angles thereto. No lines are to be installed under or within 50 feet either end of any bridge. No lines shall be placed in any culvert or within 10 feet of the closest point of same.
5. Parallel line will be installed as near the right-of-way lines as is possible and no parallel line will be installed in the roadbed or between the drainage ditch and the roadbed without special permission of the Panola County Commissioners Court.

6. Operations along roadbeds shall be performed in such manner that all excavated material be kept off the pavement at all times, as well as all operating equipment and materials. No equipment or installation procedures will be used which will damage any road surface or structures. The cost of any repairs to road surface, roadbed, structures or other right-of-way features as a direct result of this installation will be borne by the owner of this line.
7. Barricades, warning signs and lights and flagman when necessary, shall be provided by the contractor or owner. One-half of the traveled portion of the road must be open at all times.

APPROVED:

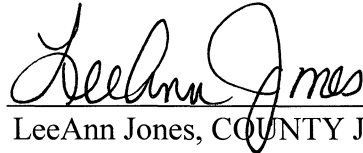
_____
LeeAnn Jones, COUNTY JUDGE

COMMISSIONERS:

Precinct #1	Ronnie LaGrone
Precinct #2	John W. Gradberg
Precinct #3	Frank R. Langley, Jr.
Precinct #4	Dale LaGrone



Google earth
feet
km
3000
1

**NOTICE OF PROPOSED INSTALLATION
PIPE AND / OR UTILITY LINES**

DATE October 21 , 2015

TO: THE PANOLA COUNTY COMMISSIONERS COURT

c/o

PANOLA COUNTY ROAD & BRIDGE DEPARTMENT CARTHAGE, TEXAS

Formal notice is hereby given that:

MarkWest Energy East Texas Gas Company, L.L.C proposes to place a
(COMPANY NAME)

10" steel pipe line within the Right-of-Way of
(PIPE SIZE)

County Road: 303 as follows:
(NUMBER OF ROAD)

The proposed pipeline will cross under the indicated roads on the attached sheet. Installation shall be made by boring approx. 60 feet, total length of line in Panola County, Texas.

The location and description of the proposed line and appurtenances is more fully shown by the drawings attached to this notice. The line will be constructed and maintained on the County Right-of-Way as directed by the County Commissioners in accordance with current Panola, County Specifications.

Construction of this line will begin on or after the:

1st day of November, 2015 .

FIRM: MarkWest East Texas Gas Company, L.L.C.

BY: Jeb Barney

TITLE: Area Manager

ADDRESS: 607 SW Loop 436

Carthage, Texas 75633

PHONE: 903-694-2225

APPROVAL

DATE: October 26, 2015

TO: MarkWest Energy East Texas Gas Company, L.L.C
c/o INA Field Services, Inc. (Paul Pinson)
325 W. Sabine St., Suite B
Carthage, Texas 75633

The Panola County Commissioners Court offers no objection to the location on the right-of-way of your proposed: 10" steel pipe
line as shown by accompanying drawings and notice dated _____ except as noted below: County Road 303

It is expressly understood that the County Commissioners Court does not purpose, hereby, to grant any right, claim title or easement in or upon this county road; it is further understood that in the future should for any reason the county need to work, improve, relocate, widen, increase, add to, or in any manner change the structure of this right-of-way, any required relocation of said lines shall be at the sole expense of owner.

All work on the county right-of-way shall be performed in accordance with the county instructions. The installations shall not damage any part of the road and adequate provisions must be made to cause minimum inconvenience to traffic and adjacent owners. Special specifications for placing this line are as follows:

1. All lines are to be installed a minimum of 36 inches below the flow line of the adjacent drainage or barrow ditch.
2. All excavation with the right-of-way and not under surfacing shall be backfilled by tamping in 6 inch horizontal layers. All surplus material shall be removed from the right-of-way and the excavation finished flush with surrounding natural ground.
3. Lines crossing under the surfaced roads and under surfacing cross roads within the right-of-way shall be placed by boring. Boring shall extend from crown line to crown line. Gravity from sewer lines under roadways shall be cast iron pipe.
4. All lines, where practicable shall be located to cross roadbed at approximately right angles thereto. No lines are to be installed under or within 50 feet either end of any bridge. No lines shall be placed in any culvert or within 10 feet of the closest point of same.
5. Parallel line will be installed as near the right-of-way lines as is possible and no parallel line will be installed in the roadbed or between the drainage ditch and the roadbed without special permission of the Panola County Commissioners Court.

6. Operations along roadbeds shall be performed in such manner that all excavated material be kept off the pavement at all times, as well as all operating equipment and materials. No equipment or installation procedures will be used which will damage any road surface or structures. The cost of any repairs to road surface, roadbed, structures or other right-of-way features as a direct result of this installation will be borne by the owner of this line.
7. Barricades, warning signs and lights and flagman when necessary, shall be provided by the contractor or owner. One-half of the traveled portion of the road must be open at all times.

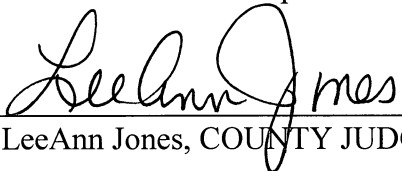
APPROVED: 
LeeAnn Jones, COUNTY JUDGE

COMMISSIONERS:

Precinct #1	Ronnie LaGrone
Precinct #2	John W. Gradberg
Precinct #3	Frank R. Langley, Jr.
Precinct #4	Dale LaGrone



Google earth



Google earth

**PANOLA COUNTY JUVENILE PROBATION DEPARTMENT**

315 West Panola Street • Carthage, Texas 75633
Telephone (903) 693-0352 • Fax (903) 693-0357

FILED FOR RECORD
IN MY OFFICE

AT 9:15 O'CLOCK a M

OCT 19 2015

BOBBIE DAVIS
COUNTY CLERK, PANOLA COUNTY, TEXAS
BY R. Hutch DEPUTY

Date: October 19, 2015

To: Panola County Commissioner's Court

From: Tracy Anderson, Chief Juvenile Probation Officer, Panola County

Subject: * Fiscal Year 2016 Budget Amendment #1

In accordance with section 140.004 of the Texas Local Government Code on this the 19th day of October, 2015, I hereby file the Fiscal Year 2016 Budget Amendment #1 for the Panola County Juvenile Probation Department with the Panola County Commissioner's Court.

Please be advised that a meeting of the Panola County Juvenile Board is scheduled for November 10, 2015 at 8:30am in the County Court at Law Courtroom to consider and approve the Fiscal Year 2016 Budget Amendment #1 for the Panola County Juvenile Probation Department

Thank you for your consideration in this matter.

See attachments

Respectfully submitted

A handwritten signature in cursive script, appearing to read "Tracy Anderson".

Tracy Anderson
Chief Juvenile Probation Officer

cc: Terry Bailey, Juvenile Board Chair
Sidney Burns, Panola County Auditor

AT 9:15 O'CLOCK a M.

**PANOLA COUNTY, TEXAS
2016 JUVENILE PROBATION
REVENUES EXPENDITURES
BUDGET AMENDMENT #1**

OCT 19 2015

REVENUES	ORIGINAL BUDGET 9/1/2015 8/31/2016	AMD #1 11/10/2015	CURRENT BUDGET 9/1/2015 8/31/2016
INTERGOVERNMENTAL REVENUES			
STATE AID GRANTS	194,289		194,289
LOCAL MATCH FUNDING	183,108		183,108
TOTAL INTERGOVERNMENTAL RECEIPTS	377,397		377,397
MISCELLANEOUS			
PROBATION FEES	200		200
INTEREST EARNINGS	1,400		1,400
MISCELLANEOUS	500		500
TOTAL MISCELLANEOUS REVENUES	2,100		2,100
TOTAL REVENUES	379,497		379,497
CASH BALANCE FROM 585 LOCAL MATCH FUNDING		30,000 A	30,000
CASH BALANCE FROM FUND 520 LOCALLY GENERATED REVENUE	10,900		10,900
CASH BALANCE FORM TITLE-IV E	25,000		25,000
	35,900	30,000	65,900
TOTAL REVENUES & RESOURCES AVAILABLE	415,397	30,000	445,397

EXPENDITURES	ORIGINAL BUDGET 9/1/2015 8/31/2016	AMD #1 11/10/2015	CURRENT BUDGET 9/1/2015 8/31/2016
STAFF SERVICES			
SALARY & FRINGE BENEFITS			
CHIEF PROBATION OFFICER	58,250		58,250
PROBATION OFFICERS	92,825		92,825
SOCIAL SECURITY	11,559		11,559
GROUP MEDICAL & LIFE INSURANCE	35,325		35,325
RETIREMENT & DEATH BENEFIT	36,290		36,290
WORKERS COMPENSATION	1,512		1,512
UNEMPLOYMENT INSURANCE	366		366
RETIREE GROUP MEDICAL	11,752		11,752
OTHER POST EMPLOYMENT BENEFITS	14,791		14,791
TOTAL STAFF SERVICES	262,670		262,670
TRAVEL & TRAINING	11,019		11,019
OPERATING EXPENSES	17,669	2,000	19,669
INTER-COUNTY CONTRACTS	46,673	28,000	74,673
EXTERNAL CONTRACTS	39,366		39,366
TITLE IV-E	25,000		25,000
CAPITAL OUTLAY			
FURNITURE, EQUIPMENT, AUTO	13,000		13,000
TOTAL EXPENDITURES	415,397	30,000	445,397

A - Local Match Cash Balance used

Approved by Panola County Juvenile Board on _____, 2015

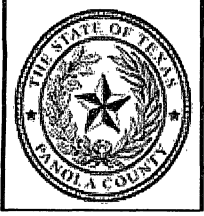

PANOLA COUNTY 2015 BUDGET AMENDMENT #21
October 26, 2015

ACCOUNT	ACCOUNT DESCRIPTION	AMOUNT	
GENERAL FUND			
REVENUES			
<u>100-330-41150</u>	EXPOSITION BUILDING	<u>1,997</u>	
			<u>1,997</u>
EXPENDITURES			
YOUTH PROGRAMS			
<u>100-661-56040</u>	EXPOSITION BLDG. MAINTENANCE	<u>1,997</u>	
			<u>1,997</u>
GRAND TOTAL GENERAL FUND			<u>1,997</u>
ROAD & BRIDGE FUND			
PCT.4			
EXPENDITURES			
<u>200-624-54080</u>	CONTINGENCY	(2,400)	
<u>200-624-55290</u>	LUMBER PILING & CULVERTS	<u>2,400</u>	
			<u>0</u>
GRAND TOTAL ROAD & BRIDGE FUND			<u>0</u>

PANOLA COUNTY
2015
BUDGET AMENDMENT #21

We hereby amend the Panola County Budget for the Fiscal Year 2015 as set forth above according to the procedures outlined under Vernons Texas Codes Annotated Local Government Code, Chapter 111, Subchapter A Sections 111.010 (d), 111.0106, 111.0107, 111.0108. A copy of this Order is to be filed with the County Clerk and Attached to the Budget originally adopted for 2015.

Signed on this 26th day of October, 2015.

LeeAnn Jones
County Judge

Ronnie LaGras
Commissioner Precinct # 1

Joe R. Langley, Jr.
Commissioner Precinct # 30

John Hodbey
Commissioner Precinct # 2

Dale LaTrone
Commissioner Precinct # 4

Passed and approved by the Commissioners Court of Panola County on the 26th day of October, 2015 as the same appears on file in the office of the County Clerk of Panola County.

Beullee Davis
County Clerk



Texas Association of Counties
Certificate of Attendance

presented to

Hon. Joni Reed
Panola County

for completion of 5 hours of instruction specific to the statutory requirements of the Texas

Government Code Chapter 2256.008 of the Public Funds Investment Act

67th Annual County Treasurers' Association of Texas Conference

September 14-17, 2015 • Holiday Inn Express & Suites • Wichita Falls, Texas

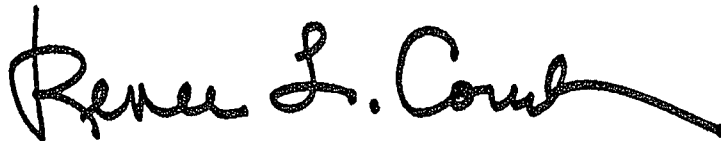

Honorable Renee Couch, President
County Treasurers' Association of Texas



Honorable Alan Dierschke, Chair
Certification and Validation Committee

Texas Association of Counties
Certificate of Attendance

presented to

Hon. Joni Reed
Panola County

for completion of 15 hours of educational instruction during the

67th Annual County Treasurers' Association of Texas Conference

September. 14-17, 2015 • Holiday Inn Express & Suites • Wichita Falls, Texas

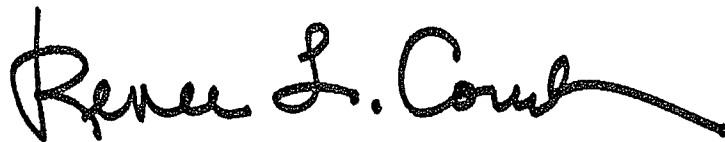

Honorable Renee Couch, President
County Treasurers' Association of Texas



Honorable Alan Dierschke, Chair
Certification and Validation Committee

PANOLA COUNTY OFFICIAL/EMPLOYEE
REQUEST FOR ATTENDANCE
AT A CONFERENCE

APPROVED
10-26-2015
Lee Ann Jones
Lee Ann Jones,
County Judge

NAME: Bobbie Davis
POSITION: County Clerk
DEPARTMENT: County Clerk
DATE: 10/19/2015

CONFERENCE: County & District Clerk's Association Conference
LOCATION: San Marcos, Texas
DATES: Jan 18, 2016 to Jan 21, 2016
NUMBER OF DAYS OUT OF OFFICE FOR THIS CONFERENCE: 4

Does the conference meet your educational requirements for the year? no

If not, how much of your requirements will be met by this conference? ± 17 hours

How much of your requirements have been met already, not counting this conference? _____

How many days have you been away from your job this year for conferences, not counting this conference? 1/2 day

Do you have sufficient funds in your budget for this conference? yes

Write a short statement explaining the public purpose that will be met by your attendance at this conference: (continue on the back if necessary.)

This conference will cover a variety of topics
and will help me meet my continuing
education requirements.

APPROVED

10-26-2015

L.A.J.

PANOLA COUNTY OFFICIAL/EMPLOYEE
REQUEST FOR ATTENDANCE AT A CONFERENCE

Lee Ann Jones,
County Judge

Transport

NAME Adam Jones
POSITION Transport Deputy
DEPARTMENT Sheriff's Office
DATE 10/20/15

Transport
CONFERENCE: Transpat
LOCATION: Raymondville, Texas
DATES: 10/22/15 to 10/23/15

NUMBER OF DAYS OUT OF OFFICE FOR THIS CONFERENCE: 2
Transport

Does the conference meet your educational requirements for the year? _____

If not, how much of your requirements will be met by this conference? _____

How much of your requirements have been met already, not counting this conference?

How many days have you been away from your job this year for conferences, not counting this conference? _____

Do you have sufficient funds in your budget for this conference? _____

Write a short statement explaining the public purpose that will be met by your attendance at this conference: (continue on the back if necessary.)

PANOLA COUNTY OFFICIAL/EMPLOYEE
REQUEST FOR ATTENDANCE
AT A CONFERENCE

APPROVED

10-26-2015

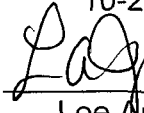

Lee Ann Jones,
County Judge

NAME: Danny Buck Davidson

POSITION: Criminal District Attorney

DEPARTMENT: _____

DATE: 10/20/15

CONFERENCE: Elected Prosecutors Conference

LOCATION: San Antonio

DATES: 12/2/15 to 12/4/15

NUMBER OF DAYS OUT OF OFFICE FOR THIS CONFERENCE: 4

Does the conference meet your educational requirements for the year? yes

If not, how much of your requirements will be met by this conference? —

How much of your requirements have been met already, not counting this conference? almost all

How many days have you been away from your job this year for conferences, not counting this conference? one week I think

Do you have sufficient funds in your budget for this conference? yes

Write a short statement explaining the public purpose that will be met by your attendance at this conference: (continue on the back if necessary.)

I have a TDCAA Board of Directors meeting at 10:00 Am on Dec 24 and elected conferees follow. Based adjacent I have the opportunity to meet other elected officials I discussed ~~of~~ our problems & see how others have solved common issues.

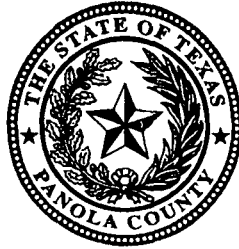

KATIE NIELSEN
Assistant District Attorney

TIM CARIKER
Assistant District Attorney

KEVIN JONES
Criminal Investigator

123rd JUDICIAL DISTRICT
PANOLA COUNTY, TEXAS

COUNTY COURT AT LAW
PANOLA COUNTY, TEXAS

DANNY BUCK DAVIDSON
Criminal District Attorney

October 20, 2015

Panola County Commissioner's Court

Dear Sirs:

This letter is to request that I be approved for attendance to the 2015 Elected Prosecutor's Seminar in San Antonio, Texas December 2-4, 2015.

This meeting should help in meeting my CLE hours.

Sincerely,

Danny Buck Davidson

DBD:je